

# **INITIAL RECEIPT**

**United States Department of the Interior**  
**Bureau of Land Management**  
 DIV OF LANDS, MINRLS & ENERGY  
 ONE N CENTRAL AVE  
 PHOENIX, AZ 85004 -4427  
 Phone: 602-417-9200

Receipt	
No:	4750058

<b>Transaction #:</b> 4876325	
<b>Date of Transaction:</b> 06/17/2020	
CUSTOMER:	
PINTO VALLEY MINING CORPORATION PO BOX 100 MIAMI, AZ 85539-0100 US	

LINE #	QTY	DESCRIPTION	REMARKS	UNIT PRICE	TOTAL
1	2.00	LOCATABLE MINERALS / MINING CLAIMS- NEW, UNADJUD, ONE OR MORE AUTH NOS / NEW MINING CLAIM PROCESSING FEE CASES: AMC460482/\$20.00, AMC460483/\$20.00		- n/a -	40.00
2	2.00	LOCATABLE MINERALS / MINING CLAIMS- NEW, UNADJUD, ONE OR MORE AUTH NOS / NEW MINING CLAIMS LOCATION FEE CASES: AMC460482/\$40.00, AMC460483/\$40.00		- n/a -	80.00
3	2.00	LOCATABLE MINERALS / MINING CLAIMS- NEW, UNADJUD, ONE OR MORE AUTH NOS / NEW MINING CLAIMS MAINTENANCE FEE CASES: AMC460482/\$165.00, AMC460483/ \$165.00		- n/a -	330.00
<b>TOTAL:</b>					<b>\$450.00</b>

PAYMENT INFORMATION			
1	AMOUNT:	450.00	POSTMARKED: N/A
	TYPE:	CHECK	RECEIVED: 06/16/2020
	CHECK NO:	462798	
	NAME:	FENNEMORE CRAIG PC 2394 E CAMELBACK RD STE 600 PHOENIX AZ 85016 US	

REMARKS

**ENTERED**  
 JUN 19 2020  
 BY: *mm*

This receipt was generated by the automated BLM Collections and Billing System and is a paper representation of a portion of the official electronic record contained therein.

RECEIVED

# **CORRESPONDENCE**

# **TRANSFERS**

**MAINTENANCE FEES**

**WAIVERS**

**POL/NOI**

# **MISCELLANEOUS**

460482

**FENNEMORE CRAIG**  
ATTORNEYS

Marc A. Marra  
Of Counsel  
mmarra@fclaw.com  
2394 E. Camelback Road, Suite 600  
Phoenix, Arizona 85016  
PH (602) 916-5450 | FX (602) 916-5650  
fennemorecraig.com

July 31, 2020

**BY FEDERAL EXPRESS**

Bureau of Land Management  
Arizona State Office  
Public Room  
One North Central Avenue, Suite 800  
Phoenix, Arizona 85004-4427

Re: Recorded Versions of Location Notices for 2 Unpatented Millsite Mining Claims; Pinto Valley Mining Corp., PEAK 8-B and PEAK 34-B; Recorded in Gila County on July 13, 2020 as Fee #s 2020-007782 and 2020-007783

Dear Sir or Madam:

We represent Pinto Valley Mining Corp. ("Pinto Valley") in certain legal matters. On June 16, 2020, Pinto Valley filed with BLM the above referenced 2 original signature unpatented millsite mining claim location notices. Subsequent to the filing and assignment of serial numbers by BLM (as AMC460482 and AMC460483), Pinto Valley recorded the original signature unpatented millsite mining claim location notices in the county records (recorded on July 13, 2020 as Fee #s 2020-007782 and 2020-007783 in the Official Records of Gila County, Arizona). As a follow up and for the case file records, attached at Tab A are single sided copies of the recorded versions of same (each a "Location Notice").

We request that you date stamp each page of each Location Notice as received by BLM, in the order set forth above, and return the originals to me for our files. Also, please indicate in the LR2000 database the recording information on each Location Notice.

Also, for your convenience, enclosed is a self-addressed and prepaid Federal Express envelope for the return of the original directly to me.

Please do not hesitate to contact me by telephone at 602-916-5450 or by email at mmarra@fclaw.com if you have any questions.

Sincerely,

FENNEMORE CRAIG, P.C.

*Marc A. Marra*  
Marc A. Marra

cc: File

**COPY**

RECEIVED  
BLM AZ STATE OFFICE  
2020 AUG - 4 A 8: 34  
PHOENIX, ARIZONA



# TAB A

RECEIVED  
BLM/MAY STAFF OFFICE  
2020 AUG -4 A 8:34  
PHOENIX, ARIZONA



WHEN RECORDED RETURN TO:  
  
PINTO VALLEY MINING CORP.  
2911 N. FOREST SERVICE ROAD 287  
P.O. BOX 100  
MIAMI, AZ 85539-0100



**LOCATION NOTICE FOR MILLSITE MINING CLAIM**

NOTICE IS HEREBY GIVEN THAT

**PINTO VALLEY MINING CORP.  
2911 N. FOREST SERVICE ROAD 287  
P.O. BOX 100  
MIAMI, AZ 85539-0100**

HAS THIS DAY LOCATED THE **PEAK 8-B** MILLSITE CLAIM.

THE LOCATION MONUMENT IS LOCATED IN THE NORTHWEST CORNER OF THE MILLSITE. THE MILLSITE IS APPROXIMATELY **466.69** FEET IN AN EAST-WEST DIRECTION AND **466.69** FEET IN A NORTH-SOUTH DIRECTION AND CONTAINS **5** ACRES, MORE OR LESS.

THE **NORTHWEST** CORNER OF THE MILLSITE WITH RESPECT TO A PERMANENT MONUMENT IS **NORTH 20°54'10" WEST**, A DISTANCE OF **4147.88** FEET FROM A.P.1 OF TRACT NO. 40 OF UNSURVEYED TOWNSHIPS 1 NORTH, RANGES 13 AND 14 EAST, OF THE GILA AND SALT RIVER MERIDIAN.

THIS MILLSITE CLAIM IS APPROXIMATELY LOCATED IN THE NORTHEAST QUARTER AND THE SOUTHEAST QUARTER OF SECTION 35, IN UNSURVEYED TOWNSHIP 2 NORTH, RANGE 13 EAST OF THE GILA AND SALT RIVER MERIDIAN, GILA COUNTY, ARIZONA.

DATED AND POSTED ON THE GROUND THIS 20<sup>th</sup> DAY OF APRIL

AGENT

PRINT NAME John Lixson

SIGNATURE [Signature]

RECEIVED  
BLM-AZ STATE OFFICE  
2020 AUG -4 A 8:34  
PHOENIX, ARIZONA

RECEIVED  
BLM-AZ STATE OFFICE  
2020 JUN 16 A 8:01  
PHOENIX, ARIZONA

AR C 4 6 0 4 8 2



MILL SITE CLAIM LOCATION MAP

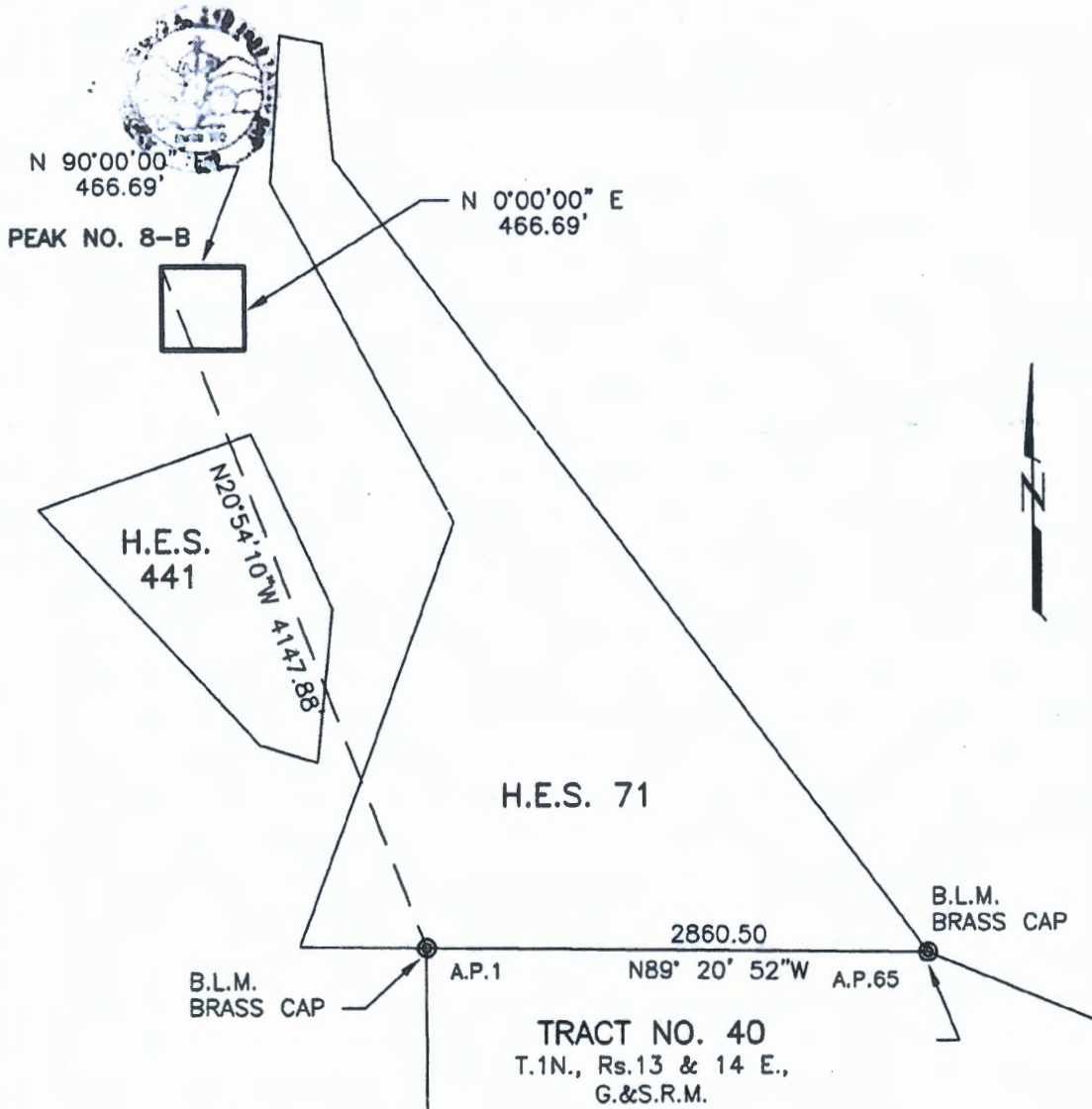

SCALE: 1 INCH = 1000 FEET

THE ABOVE MAP DEPICTS THE PEAK NO. 8-B MILLSITE CLAIM, WHICH IS APPROXIMATELY LOCATED IN SECTION 35, TOWNSHIP 2 NORTH, RANGE 13 EAST OF THE GILA AND SALT RIVER MERIDIAN, GILA COUNTY, ARIZONA. THE TOTAL AREA IS 5 ACRES, MORE OR LESS.

THE TYPE OF CORNER AND LOCATION MONUMENTS USED ARE 2-INCH x 2-INCH x 5 FEET LONG WOOD POSTS WITH ALUMINUM TAGS.

THE BEARINGS AND DISTANCES IN DEGREES AND FEET BETWEEN CLAIM CORNERS AND TO A MONUMENT OF THE PUBLIC LAND SURVEY SYSTEM ARE AS DEPICTED ON THE MAP.

PHOENIX, ARIZONA  
 2020 JUL -4 A 8:34  
 BLM-AZ STATE RECORDED



WHEN RECORDED RETURN TO:  
PINTO VALLEY MINING CORP.  
2911 N. FOREST SERVICE ROAD 287  
P.O. BOX 100  
MIAMI, AZ 85339-0100



**LOCATION NOTICE FOR MILL SITE**

NOTICE IS HEREBY GIVEN THAT

**PINTO VALLEY MINING CORP.  
2911 N. FOREST SERVICE ROAD 287  
P.O. BOX 100  
MIAMI, AZ 85339-0100**

HAS THIS DAY LOCATED THE **PEAK 34-B** MILLSITE CLAIM.

THE LOCATION MONUMENT IS LOCATED IN THE NORTHWEST CORNER OF THE MILLSITE. THE MILLSITE IS APPROXIMATELY **466.69 FEET** IN AN EAST-WEST DIRECTION AND **466.69 FEET** IN A NORTH-SOUTH DIRECTION AND CONTAINS **5 ACRES**, MORE OR LESS.

THE **NORTHWEST CORNER** OF THE MILLSITE WITH RESPECT TO A PERMANENT MONUMENT IS **NORTH 70°10'07" WEST** A DISTANCE OF **14432.38 FEET** FROM A.P. 1 OF TRACT 40 OF UNSURVEYED TOWNSHIPS 1 NORTH, RANGES 13 AND 14 EAST OF THE GILA AND SALT RIVER MERIDIAN.

THIS MILLSITE CLAIM IS LOCATED APPROXIMATELY IN THE NORTHWEST QUARTER OF SECTION 33, TOWNSHIP 2 NORTH, RANGE 13 EAST OF THE GILA AND SALT RIVER MERIDIAN, IN GILA COUNTY, ARIZONA.

DATED AND POSTED ON THE GROUND THIS 21<sup>ST</sup> DAY OF APRIL

AGENT

PRINT NAME John Lucero

SIGNATURE John Lucero

RECEIVED  
AZ STATE COURSE & RECORDS DIVISION  
2020 AUG -4 A 8:35Z JUN 16 A 8:01  
PHOENIX, ARIZONA/PHOENIX, ARIZONA

ANC460483



### MILL SITE CLAIM LOCATION MAP

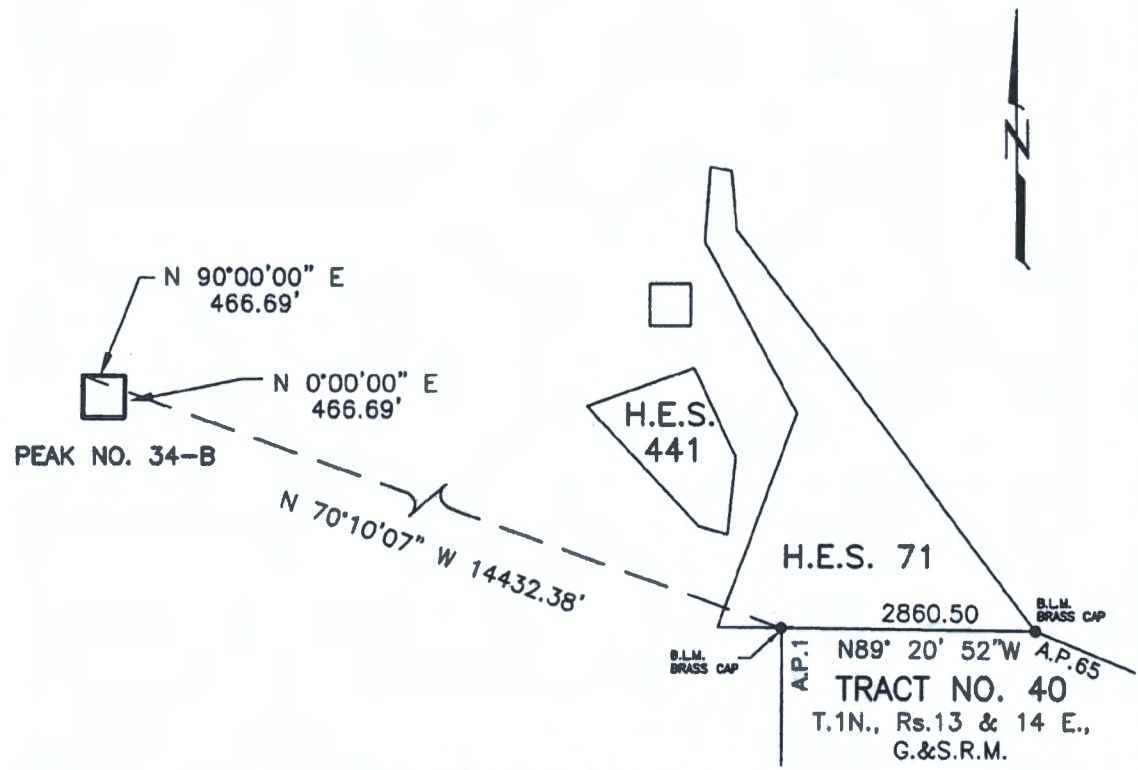

SCALE: 1 INCH = 2000 FEET

THE ABOVE MAP DEPICTS THE PEAK NO. 34-B MILLSITE CLAIM, WHICH IS APPROXIMATELY LOCATED IN SECTION 33, TOWNSHIP 2 NORTH, RANGE 13 EAST OF THE GILA AND SALT RIVER MERIDIAN, GILA COUNTY, ARIZONA. THE TOTAL AREA IS 5 ACRES.

THE TYPE OF CORNER AND LOCATION MONUMENTS USED ARE 2-INCH x 2-INCH x 5 FEET LONG WOOD POSTS WITH ALUMINUM TAGS.

THE BEARINGS AND DISTANCES IN DEGREES AND FEET BETWEEN CLAIM CORNERS AND TO A MONUMENT OF THE PUBLIC LAND SURVEY SYSTEM ARE AS DEPICTED ON THE MAP.

RECEIVED  
BLM AZ STATE OFFICE  
2020 AUG -14 A 8:35  
PHOENIX, ARIZONA

# FedEx

Express

Envelope

Align top of FedEx Express® shipping label here.

RECEIVED  
M. AZ STATE OFFICE  
AUG -14 A @ 35  
PHOENIX, ARIZONA

insert shipping document here

ST 6  
RT 277  
10:30  
D  
8444  
08.03

Page 1 of 1

ORIGIN ID: ZSYA (602) 916-5000  
MARC MARRA  
FENNEMORE CRAIG  
2394 E. CAMELBACK RD  
SUITE 600  
PHOENIX, AZ 85016  
UNITED STATES US

SHIP DATE: 31 JUL 20  
ACTWGT: 0.50 LB  
CAD: 250174178/WSX3400

BILL SENDER

TO

BUREAU OF LAND MANAGEMENT  
PUBLIC ROOM  
1 N CENTRAL AVE STE 800  
PHOENIX AZ 85004

(602) 916-5298  
INV.  
PO.

REF: 036196.0009 MMARRA

DEPT.

5683J0CSAG6766



Extremely Urgent

MON - 03 AUG 10:30A  
PRIORITY OVERNIGHT

TRK# 3953 6845 8444  
0201

98 ZSYA

85004  
AZ-US PHX



ess



PS|Ship - FedEx Label

Turn to open

**FENNEMORE CRAIG**  
ATTORNEYS

Marc A. Marra  
mmarra@fclaw.com

2394 East Camelback Road, Suite 600  
Phoenix, AZ 85016-3429  
PH (602) 916-5450 | FX (602) 916-5650  
fennemorecraig.com

June 9, 2020

**BY FEDERAL EXPRESS**

Bureau of Land Management  
Arizona State Office  
One North Central Avenue, Suite 800  
Phoenix, Arizona 85004-4427

Re: Location Notices for Two (2) Unpatented Millsite Claims;  
Pinto Valley Mining Corp.

Dear Sir or Madam:

We represent Pinto Valley Mining Corp. ("Pinto Valley") in certain legal matters. Pinto Valley recently located two (2) unpatented millsite claims situated in the Miami Mining District in Sections 33 and 35, Unsurveyed Township 2 North, Range 13 East; G&SRB&M, Gila County, Arizona. Attached at Tab A are two (2) original signature Location Notices for Millsite Mining Claims and Mill Site Claim Location Maps on single sheets, front and back (each a "Location Notice") ordered in increasing claim name number sequence (i.e. PEAK 8-B, PEAK 34-B).

We request that you (i) date stamp both pages (i.e., both sides) of each Location Notice as received by BLM in the order as attached at Tab A (i.e., in increasing claim name number sequence), (ii) stamp both pages (i.e., both sides) of each Location Notice with the Arizona Mining Claim serial number as assigned by BLM in the order as attached at Tab A (i.e., in increasing claim name number sequence); and (iii) return the original Location Notices to me for subsequent recording in Gila County, Arizona records. Pinto Valley will provide BLM with a copy of the Gila County recorded version of each Location Notice in due course.

Also attached hereto is a check in the amount of \$450.00 for the required processing, location, and initial maintenance fees (i.e., 2 millsite claims @ \$20/claim processing fee + \$40/claim location fee + \$165/claim initial maintenance fee).

Please do not hesitate to contact me by telephone at 602-916-5450 or by email at mmarra@fclaw.com if you have any questions.

Sincerely,

FENNEMORE CRAIG, P.C.

*Marc A. Marra*  
Marc A. Marra

cc: File

15856122

RECEIVED  
BLM AZ STATE OFFICE  
2020 JUN 16 A 8:00  
PHOENIX, ARIZONA



# TAB A

RECEIVED  
BIMBA & STATE #71113

2020 JUN 16 A 8:00

PHOENIX, ARIZONA

**LOCATION NOTICES  
AMENDMENTS  
STATUS SHEET  
GEO REPORT/MTP**

# MINING CLAIM STATUS REPORT - Assessment Year 2020

Data Entered: ML 6/19/2020

MTP Checked By: ML  
 GEO Checked By: ML

LEAD SERIAL NUMBER: AMC 460482 thru AMC 460483

**NUMBER OF CLAIMS & TYPE:**

- LODE
- PLACER
- ASSOCIATION PLACER
- MILL SITE
- TUNNEL SITE

**CHARGES:**

Processing Fee @ \$20 = \$ 40  
 Location Fee @ \$40 = \$ 80  
 Maintenance Fee @ \$165 = \$ 330  
 Add'l Maint Fee for Assoc Placer = \$ \_\_\_\_\_  
**SUBTOTAL** \$ \_\_\_\_\_  
 Other Fees \$ \_\_\_\_\_  
 Other Fees \$ \_\_\_\_\_  
**TOTAL** \$ 450

TOTAL ACREAGE: \_\_\_\_\_ Per Claim  
 (Placer Only)

NUMBER OF LOCATORS: \_\_\_\_\_

DOCUMENTS RECEIVED VIA: Over-the-Counter [ ] Mail  **TIMELY FILED:** Yes  No [ ]

LEGAL DESCRIPTION: T 2N R 13E SEC 33, 35  
 T \_\_\_\_\_ R \_\_\_\_\_ SEC \_\_\_\_\_  
 T \_\_\_\_\_ R \_\_\_\_\_ SEC \_\_\_\_\_  
 T \_\_\_\_\_ R \_\_\_\_\_ SEC \_\_\_\_\_  
 T \_\_\_\_\_ R \_\_\_\_\_ SEC \_\_\_\_\_

BLM [ ] FOREST SERVICE [ ] \_\_\_\_\_ SUBJ TO PL 359: Yes [ ] No [ ]  
 WILDERNESS AREA [ ] \_\_\_\_\_

SPLIT ESTATE: N/A [ ] SX [ ] PX [ ] OTHER [ ] \_\_\_\_\_  
 SRHA [ ] Was proper Notice filed if located on SHRA Land? Yes [ ] No [ ]

**RECONVEYED MINERALS ON BLM LAND REQUIRE OPENING ORDER FROM 1944 TO 1993:**

Open to Entry On \_\_\_\_\_ N/A [ ]

COMMENTS/STATUS: VOID [ ] PARTIALLY VOID [ ] PVT MINERALS [ ] WITHDRAWN LANDS [ ]  
 OTHER [ ] \_\_\_\_\_

[ ] Claimant acknowledges that portions of the following claim(s) site(s) may be void or voidable.

Printed Name of Claimant \_\_\_\_\_ Signature of Claimant \_\_\_\_\_

\*\*\*\*\*FINAL ADJUDICATION\*\*\*\*\*

DATE \_\_\_\_\_ INITIALS \_\_\_\_\_

AMC460482

WHEN RECORDED RETURN TO:

PINTO VALLEY MINING CORP.  
2911 N. FOREST SERVICE ROAD 287  
P.O. BOX 100  
MIAMI, AZ 85539-0100

**LOCATION NOTICE FOR MILLSITE MINING CLAIM**

NOTICE IS HEREBY GIVEN THAT

**PINTO VALLEY MINING CORP.  
2911 N. FOREST SERVICE ROAD 287  
P.O. BOX 100  
MIAMI, AZ 85539-0100**

HAS THIS DAY LOCATED THE **PEAK 8-B** MILLSITE CLAIM.

THE LOCATION MONUMENT IS LOCATED IN THE NORTHWEST CORNER OF THE MILLSITE. THE MILLSITE IS APPROXIMATELY **466.69** FEET IN AN EAST-WEST DIRECTION AND **466.69** FEET IN A NORTH-SOUTH DIRECTION AND CONTAINS 5 ACRES, MORE OR LESS.

THE **NORTHWEST** CORNER OF THE MILLSITE WITH RESPECT TO A PERMANENT MONUMENT IS **NORTH 20°54'10" WEST**, A DISTANCE OF **4147.88** FEET FROM A.P.1 OF TRACT NO. 40 OF UNSURVEYED TOWNSHIPS 1 NORTH, RANGES 13 AND 14 EAST, OF THE GILA AND SALT RIVER MERIDIAN.

THIS MILLSITE CLAIM IS APPROXIMATELY LOCATED IN THE NORTHEAST QUARTER AND THE SOUTHEAST QUARTER OF SECTION 35, IN UNSURVEYED TOWNSHIP 2 NORTH, RANGE 13 EAST OF THE GILA AND SALT RIVER MERIDIAN, GILA COUNTY, ARIZONA.

DATED AND POSTED ON THE GROUND THIS 20<sup>th</sup> DAY OF APRIL 2020.

AGENT

PRINT NAME John Luzzo

SIGNATURE John Luzzo

RECEIVED  
BLM AZ STATE OFFICE  
2020 JUN 16 A 8:01  
PHOENIX, ARIZONA

AHC460482

### MILL SITE CLAIM LOCATION MAP

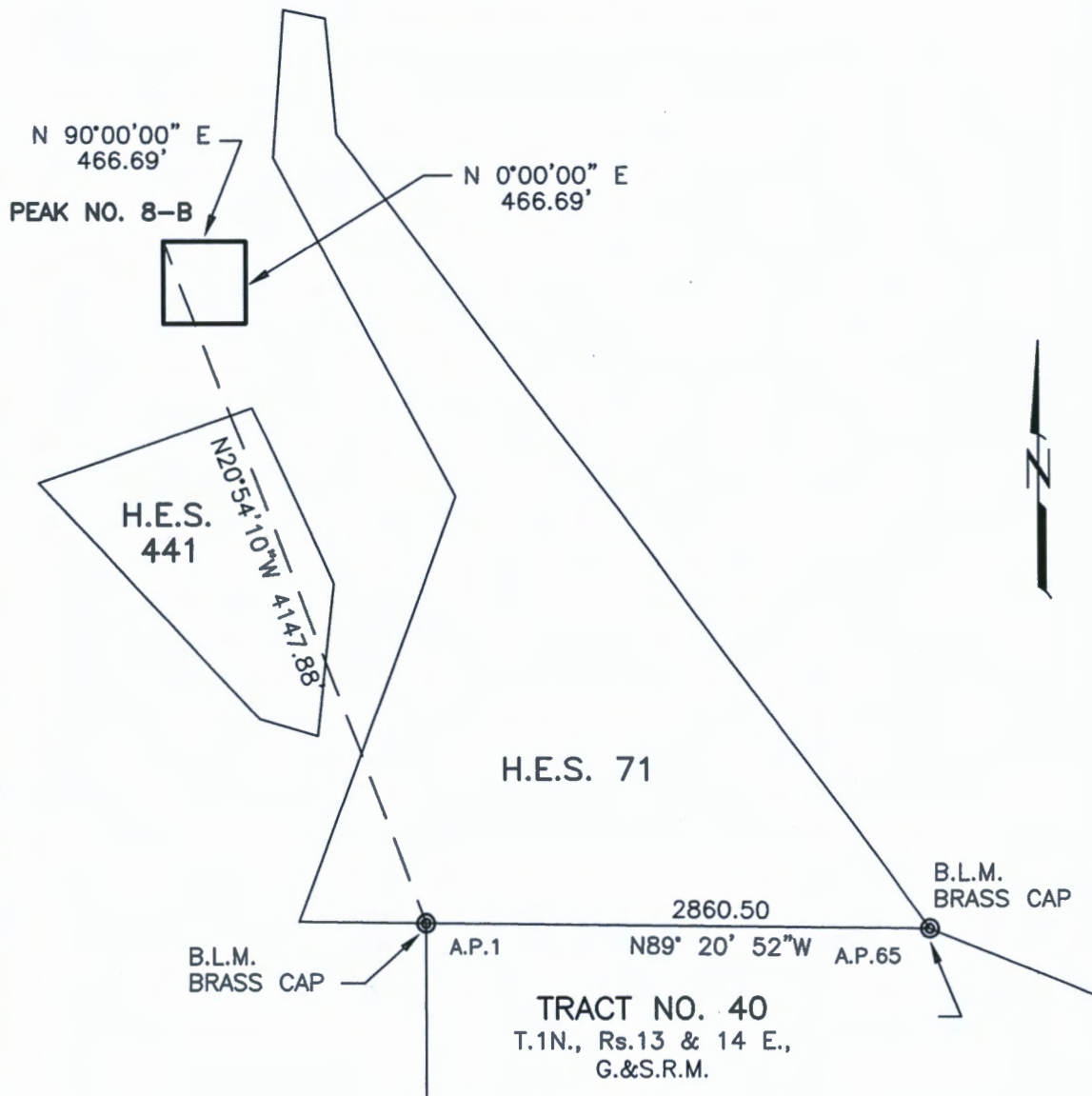

SCALE: 1 INCH = 1000 FEET

THE ABOVE MAP DEPICTS THE PEAK NO. 8-B MILLSITE CLAIM, WHICH IS APPROXIMATELY LOCATED IN SECTION 35, TOWNSHIP 2 NORTH, RANGE 13 EAST OF THE GILA AND SALT RIVER MERIDIAN, GILA COUNTY, ARIZONA. THE TOTAL AREA IS 5 ACRES, MORE OR LESS.

THE TYPE OF CORNER AND LOCATION MONUMENTS USED ARE 2-INCH x 2-INCH x 5 FEET LONG WOOD POSTS WITH ALUMINUM TAGS.

THE BEARINGS AND DISTANCES IN DEGREES AND FEET BETWEEN CLAIM CORNERS AND TO A MONUMENT OF THE PUBLIC LAND SURVEY SYSTEM ARE AS DEPICTED ON THE MAP.

WHEN RECORDED RETURN TO:  
PINTO VALLEY MINING CORP.  
2911 N. FOREST SERVICE ROAD 287  
P.O. BOX 100  
MIAMI, AZ 85339-0100

**LOCATION NOTICE FOR MILL SITE**

NOTICE IS HEREBY GIVEN THAT

**PINTO VALLEY MINING CORP.  
2911 N. FOREST SERVICE ROAD 287  
P.O. BOX 100  
MIAMI, AZ 85339-0100**

HAS THIS DAY LOCATED THE **PEAK 34-B** MILLSITE CLAIM.

THE LOCATION MONUMENT IS LOCATED IN THE NORTHWEST CORNER OF THE MILLSITE. THE MILLSITE IS APPROXIMATELY **466.69 FEET** IN AN EAST-WEST DIRECTION AND **466.69 FEET** IN A NORTH-SOUTH DIRECTION AND CONTAINS **5 ACRES**, MORE OR LESS.

THE **NORTHWEST** CORNER OF THE MILLSITE WITH RESPECT TO A PERMANENT MONUMENT IS **NORTH 70°10'07" WEST** A DISTANCE OF **14432.38 FEET** FROM A.P. 1 OF TRACT 40 OF UNSURVEYED TOWNSHIPS 1 NORTH, RANGES 13 AND 14 EAST OF THE GILA AND SALT RIVER MERIDIAN.

THIS MILLSITE CLAIM IS LOCATED APPROXIMATELY IN THE NORTHWEST QUARTER OF SECTION 33, TOWNSHIP 2 NORTH, RANGE 13 EAST OF THE GILA AND SALT RIVER MERIDIAN, IN GILA COUNTY, ARIZONA.

DATED AND POSTED ON THE GROUND THIS 21<sup>ST</sup> DAY OF APRIL, 2020

AGENT

PRINT NAME John Lucco

SIGNATURE John Lucco

RECEIVED  
BLM STATE OFFICE  
2020 JUN 16 A 8:01  
PHOENIX, ARIZONA

AMC460483

## MILL SITE CLAIM LOCATION MAP

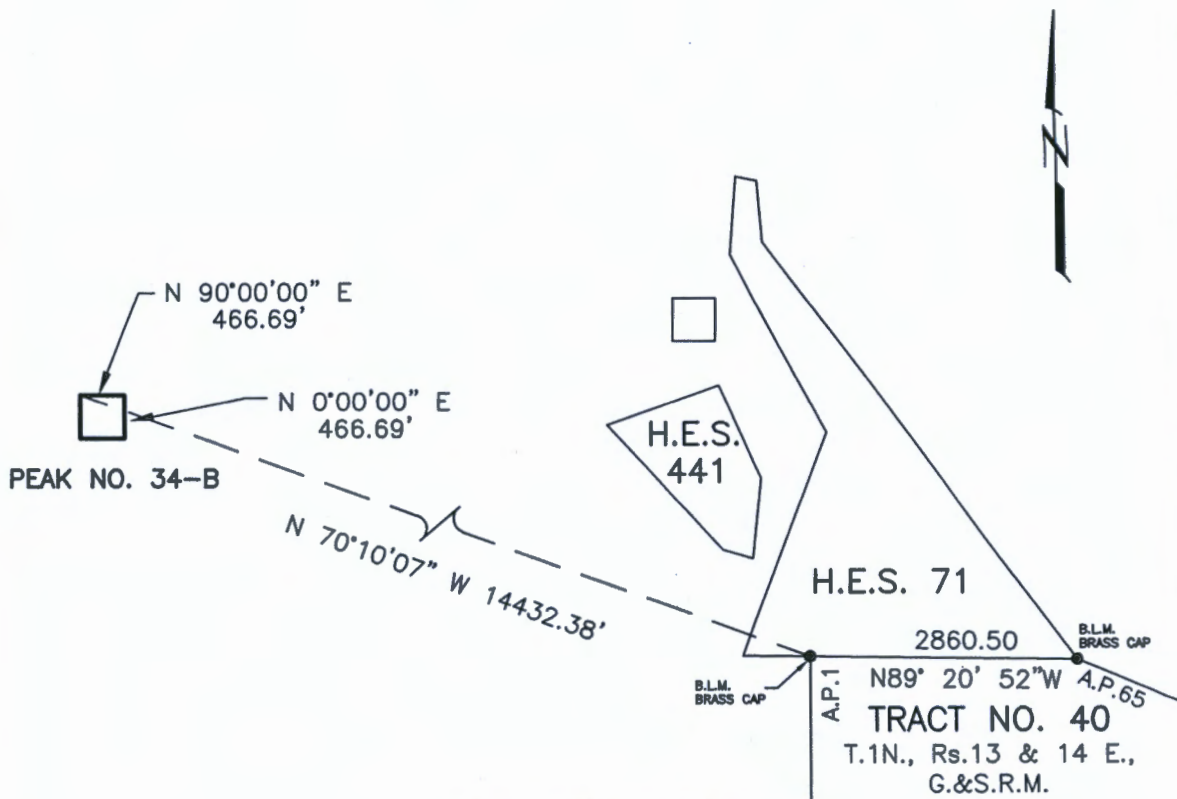

THE ABOVE MAP DEPICTS THE PEAK NO. 34-B MILLSITE CLAIM, WHICH IS APPROXIMATELY LOCATED IN SECTION 33, TOWNSHIP 2 NORTH, RANGE 13 EAST OF THE GILA AND SALT RIVER MERIDIAN, GILA COUNTY, ARIZONA. THE TOTAL AREA IS 5 ACRES.

THE TYPE OF CORNER AND LOCATION MONUMENTS USED ARE 2-INCH x 2-INCH x 5 FEET LONG WOOD POSTS WITH ALUMINUM TAGS.

THE BEARINGS AND DISTANCES IN DEGREES AND FEET BETWEEN CLAIM CORNERS AND TO A MONUMENT OF THE PUBLIC LAND SURVEY SYSTEM ARE AS DEPICTED ON THE MAP.

LR2K Home

CR-24  

# LR2000 Internal

## CR Geographic Report with Land

[Download User Guide \(pdf\)](#)

**Purpose:** This report produces a geographic listing of case information based on retrieval by Meridian/Township/Range. This report format will display the case type, case disposition, meridian, township, range, section, survey type, survey number, surface management agency, pending actions, serial number, and total case acres.

To refresh the query, do a **Ctrl-R**. It resets the page and clears any criteria fields that may have entries.



### No Results

The specified criteria didn't result in any data. This is often caused by applying filters and/or selection steps that are too restrictive or that contain incorrect values. Please check your analysis filters and selection steps, and try again. The filters or selection steps currently being applied are shown below.

### Filters

Disposition is equal to **AUTHORIZED, CANCELLED, EXPIRED, PENDING, REJECTED, RELINQUISHED, WITHDRAWN**  
**and** Meridian Township Range Section is equal to **14 0020N 0130E 033**  
**and** Admin State is equal to **AZ**

[Return - Refresh](#)



DEPARTMENT OF THE INTERIOR  
BUREAU OF LAND MANAGEMENT  
Case Recordation

**Geographic Report with Land**

Disposition is equal to **AUTHORIZED , CANCELLED , EXPIRED , PENDING , REJECTED , RELINQUISHED ,  
WITHDRAWN**

**and Meridian Township Range Section is equal to 14 0020N 0130E 035**

**and Admin State is equal to AZ**

DEPARTMENT OF THE INTERIOR  
BUREAU OF LAND MANAGEMENT  
Case Recordation  
Geographic Report with Land

Admin State: AZ  
Geo State: AZ  
Serial Number: AZA 021036

Total Case Acres: 5.000

Case type	Case Disp	Mer	Twp	Rng	Sec	Sur Type	Sur Nr	Str	Subdivisor <sup>1</sup>	Pending Action
386402	AUTHORIZED	14	0020N	0130E	035	MS	4833			

# UNSURVEYED TOWNSHIP 2 NORTH RANGE 13 EAST OF THE GILA AND SALT RIVER MERIDIAN, ARIZONA

AMENDED PROTRACTION DIAGRAM OFFICIALLY FILED 2/3/2008

MARICOPA / GILA COUNTY  
LOMBI SIGNORAN / SAFFORD FIELD OFFICE

STATUS OF PUBLIC DOMAIN  
LAND AND MINERAL TITLES

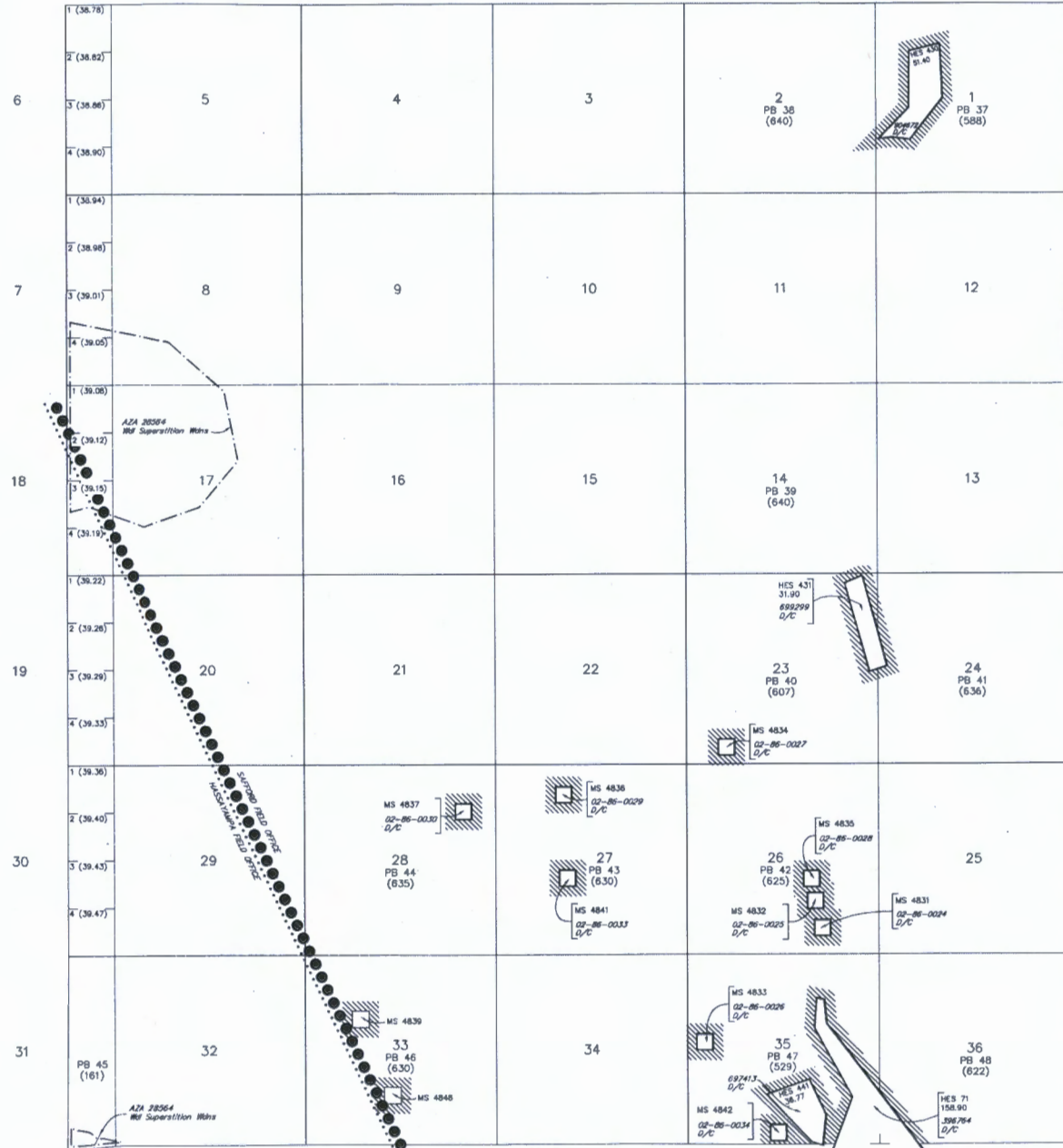

INDEX TO SEGREGATED TRACTS				
RESURVEY			ORIGINAL SURVEY	
TRACT NO	T	R	SEC	SUBDIVISION

FOR ORDERS AFFECTING DISPOSAL OR USE OF UNIDENTIFIED LANDS WITHDRAWN FOR CLASSIFICATION, MINERALS, WATER AND/OR OTHER PUBLIC PURPOSES, REFER TO INDEX OF MISCELLANEOUS DOCUMENTS.

All Tp included in Wd Tonto NF PLO 924 10/23/1953

All Tp included in Determination Area PL 167 AR 023734 12/31/1959



Lot 33°27'57.4626"N  
Long 110°58'43.1827"W

**WARNING STATEMENT**  
This plot is the Bureau's Record of Title, and should be used only as a graphic display of the recorded survey data. Reproduction herein do not reflect title changes which may have been affected by lateral movements of rivers or other bodies of water. Refer to the original survey for official survey information.

CURRENT TO	DSB	GSR Mer
6-9-2009	ACAD	T 2 N R 13 E

Insert shipping document here.

Page 1 of 1

ORIGIN ID: ZSYA (602) 916-5000  
MARC MARRA  
FENNEMORE CRAIG  
2394 E. CAMELBACK RD  
SUITE 600  
PHOENIX, AZ 85016  
UNITED STATES US

SHIP DATE: 09 JUN 20  
ACTWGT: 0.50 LB  
CAD: 250174178/WSX13400

BILL SENDER

TO

BUREAU OF LAND MANAGEMENT  
1 N CENTRAL AVE STE 800

PHOENIX AZ 85004

(602) 916-5298  
INV.  
PO:

REF: 036196 0009 MIMARRA

DEPT:

568J11C7D0FE4

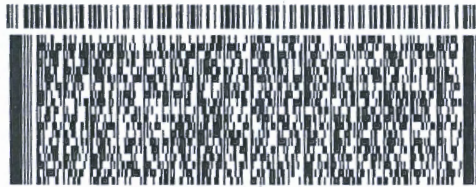

FedEx  
Express



WED - 10 JUN 10:30A

PRIORITY OVERNIGHT

TRK# 3936 9798 8659  
0201

98 ZSYA

85004  
AZ-US PHX



Extremely Efficient

PS|Ship - FedEx Label

Express



RECEIVED  
ELM AZ 06 JUN 2020  
2020 JUN 16 A 8:01  
PHOENIX, ARIZONA

